

# LAND-MARK SURVEYING

Mark L. Miritz

Wisconsin Registered Land Surveyor S-2582

N9330 Knuteson Drive  
Whitewater, WI 53190  
Phone: (262) 495-3284  
FAX : (262) 495-8421  
LAND-MARKSURVEYING.COM

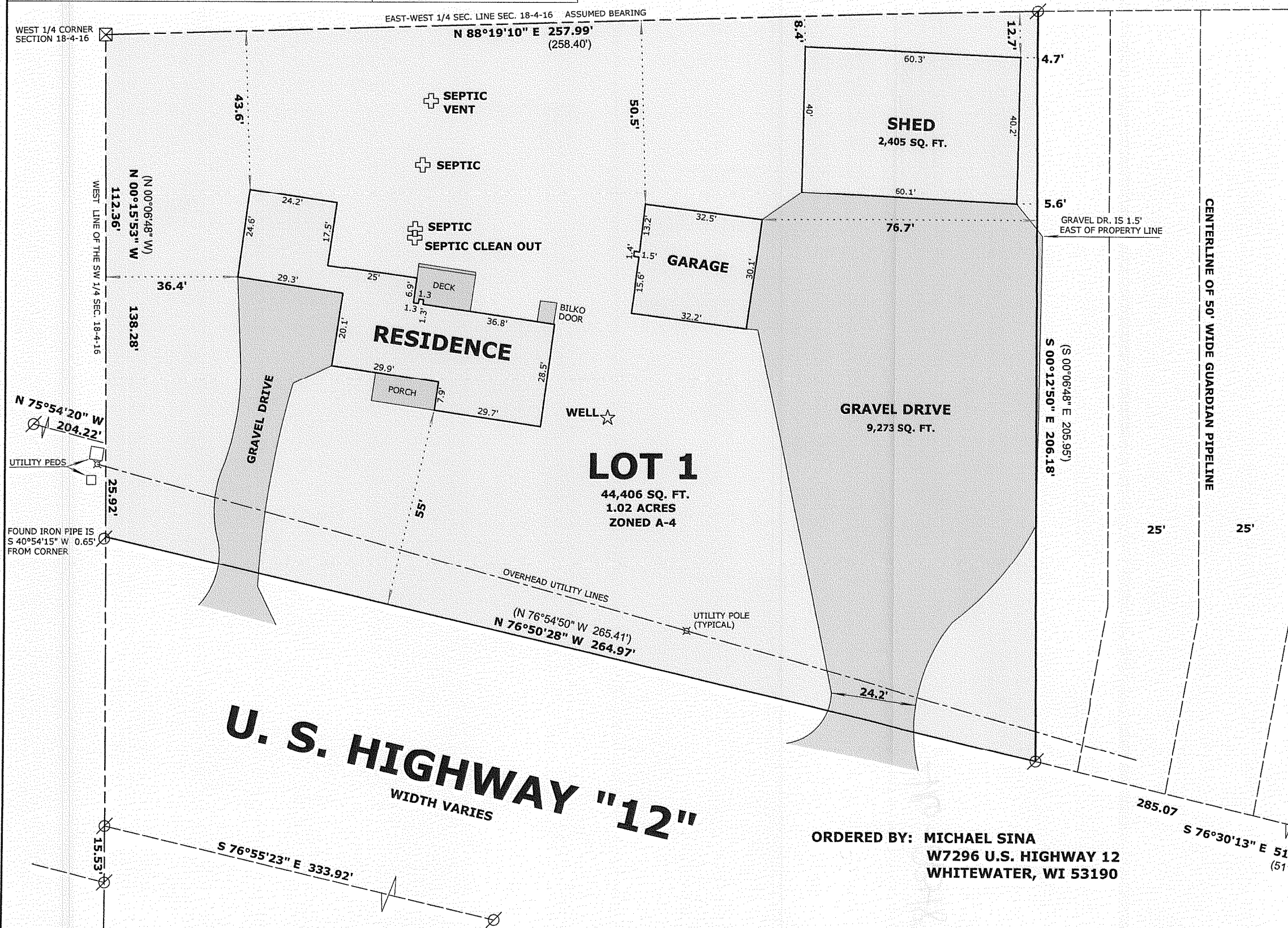

(N 89°11'11" E 502.15')  
N 88°56'04" E 502.13'

## PLAT OF SURVEY

LOT 1 OF CERTIFIED SURVEY MAP NO. 441, LOCATED IN THE NORTHWEST 1/4 OF THE SOUTHWEST 1/4 OF SECTION 18, TOWN 4 NORTH, RANGE 16 EAST, LaGRANGE TOWNSHIP, WALWORTH COUNTY, WISCONSIN.

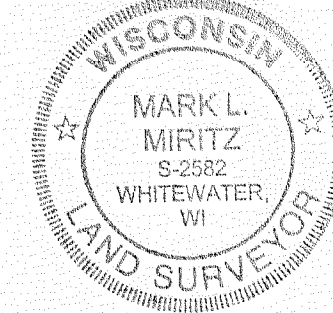

C.S.M. NO. 736

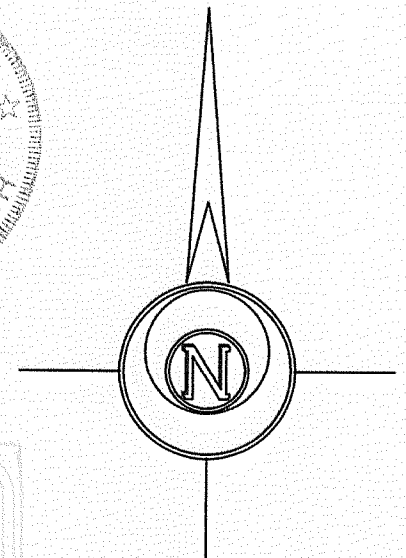

### LEGEND

- FOUND IRON PIPE
- FOUND IRON ROD
- FOUND COUNTY MONUMENT
- RECORDED AS DIMENSION

SCALE: 1" = 30 FEET

"I hereby certify that the above described property has been surveyed by me or under my direction and that the above map is a true representation thereof and shows the size and location of the property, its exterior boundaries, the location of all visible structures and dimensions of all principal buildings thereon, boundary fences, apparent easements, roadways and visible encroachments, if any."  
"This survey is made for the use of the present owners of the property, and also those who purchase, mortgage, or guarantee the title thereto within one year from date hereof."

Mark L. Miritz  
MARK L. MIRITZ  
WISCONSIN REGISTERED  
LAND SURVEYOR S-2582

DATE: JUNE 3, 2008 JOB NO. 08.513

ORDERED BY: MICHAEL SINA  
W7296 U.S. HIGHWAY 12  
WHITEWATER, WI 53190

U. S. HIGHWAY "12"  
WIDTH VARIES

S 76°55'23" E 333.92'

HA 441-1

416-2348